



## Welcome to Trussy farm and **CANINATURE** !

You find us 85 kilometres West of Paris, just off the national road N12, in the little village Saint Germain sur Avre between the cities Dreux and Nonancourt. Google Maps will take you to us if you enter "Caninature".

**Address:** 3 Route du Mesnil, 27 320 St Germain sur Avre  
**GPS coordinates:** 48.764322,1.262462

### Coming from Evreux and Nonancourt (North and West)

From Nonancourt, take N12 towards Dreux and exit left in the roundabout indicating "St Germain sur Avre". Pass through the charming village of St Rémy, still following the signs for "St Germain sur Avre" (going towards the church).

When you leave St Rémy (after having gone past the church and the "Gendarmerie"), you will cross the railroad tracks before coming to the village St Germain and a crossing. Turn left, towards "Mesnil sur l'Estrée", and cross a couple of bridges over the river Avre. You find us in Trussy Farm, to the right just after the bridges, with the white iron gate.

### Coming from Paris (East) or Chartres (South)

Drive out of Dreux on the N12 following the signs for Evreux. After 5.5 kilometers, you will arrive at a TOTAL station called "Aire du Bois de Vert". Drive off the N12 and cross the TOTAL station, turn right onto the D312.9 towards "St Germain sur Avre".

Arriving at the T after 1.5 km of winding road, turn left towards St Germain sur Avre (D152). After 1.6 km, at the first stop sign, turn right, cross the 3 bridges. Trussy is the property on the right, just past the bridges, with the large white iron gate.

# THE VILLAGE

Church    Town hall    School

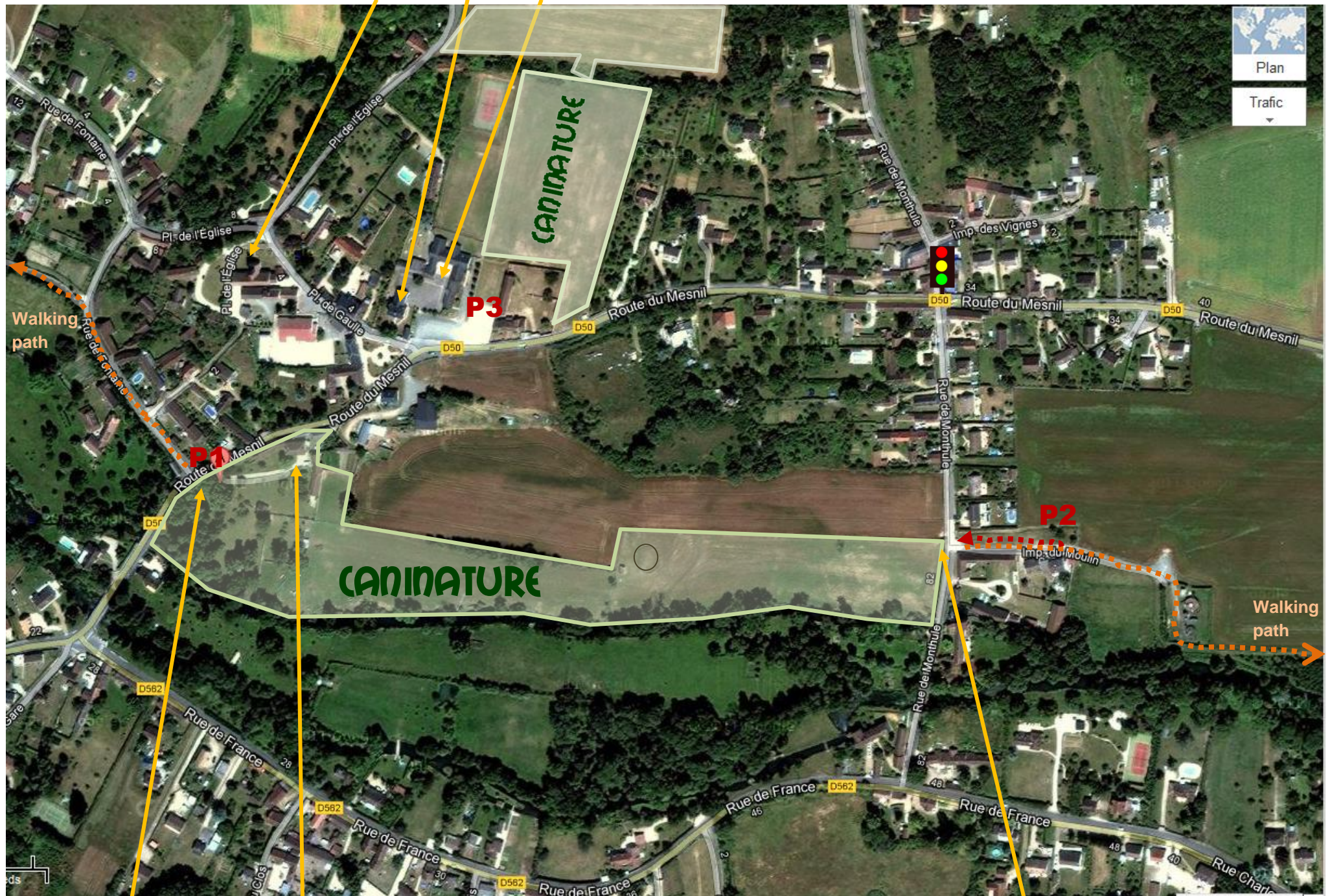

Entrance gate

Lecture room and guest house

Field gate

# TRUSSY FARM



Entrance gate

Parking

Guesthouse entrance

Lecture room

Entrance to field

When you get here, please park your car to the right outside the entrance gate (P1 on previous page), and wait for us to come get you. If we don't have a fixed appointment, or nobody comes, please call **06 84 25 14 53**.

Please do not enter the yard before we arrive.

See you soon! 😊

Caninature  
3 Route du Mesnil  
27 320 St Germain sur Avre  
France

[info@caninature.com](mailto:info@caninature.com)  
[www.caninature.com](http://www.caninature.com)

*Telephone* 02 3239 2520 (fix)  
*from France:* 06 8425 1453 (mobile)

*Telephone* +33 2 3239 2520  
*from abroad:* +33 6 8425 1453

*GPS coordinates:* 48.764076, 1.261519

## SOME OF OUR OTHER FIELDS

Feel free to walk, picnic, fraternize our sheep... in fields 1-4.  
Your dogs can be off leash if there are no sheep. Fields 1, 2 and the part  
of field 4 across the bridge are completely fenced.

- |                |           |
|----------------|-----------|
| 1 : The farm   | 4 : Delta |
| 2 : The school | 5 : Bic   |
| 3 : The top    | 6 : Eden  |



## ..AND SOME MORE OF OUR FIELDS

1 : The farm  
2 : The school  
3 : The top

4 : Delta  
5 : Bic  
6 : Eden

7 : The glade  
8 : The spring  
9 : The water tower  
10 : Paris Water



# Walks near the farm: THE STATION

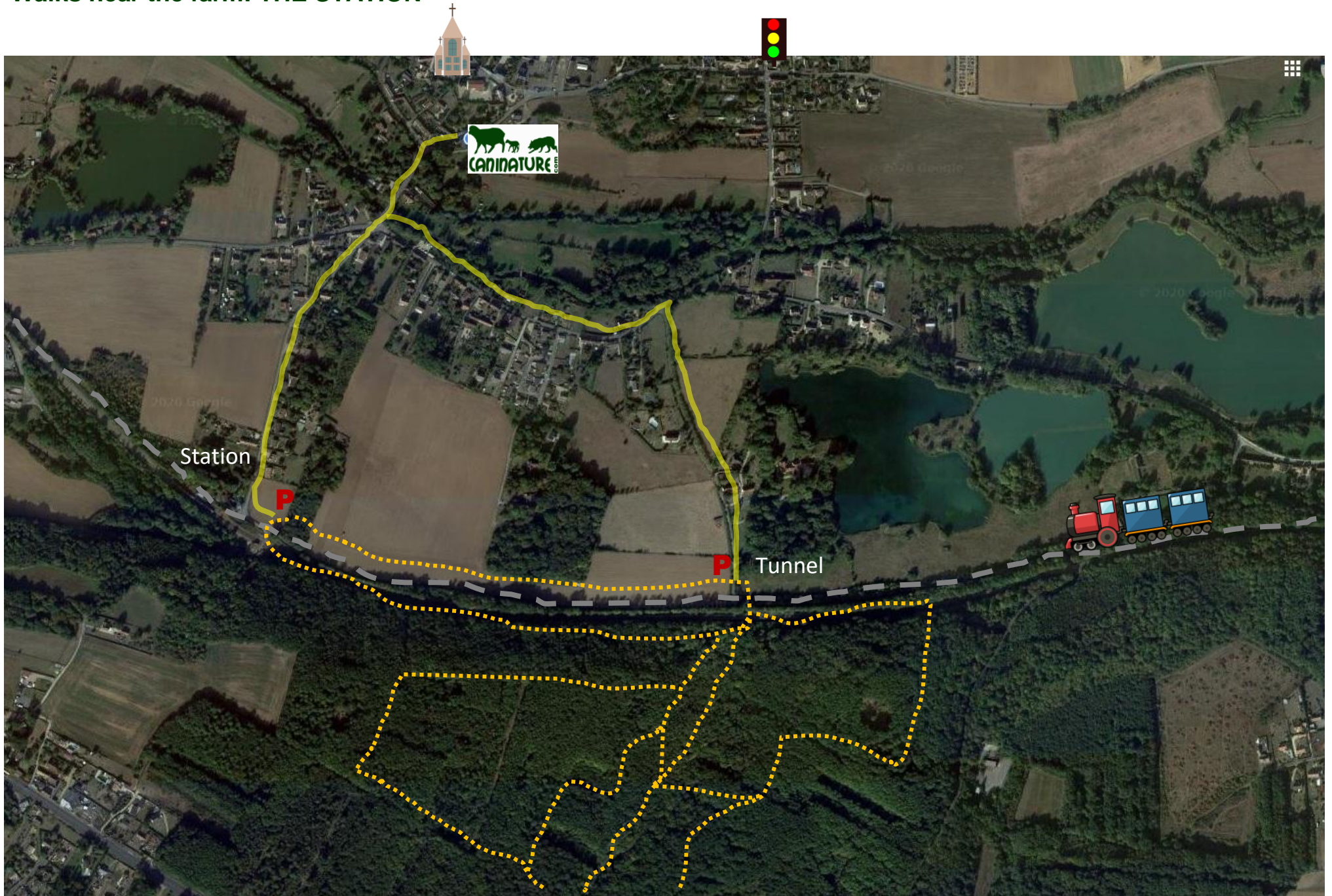

## Walks near the farm: THE RIDGE

